

# The Western Aspen Alliance:

Promoting Sustainable Aspen Ecosystems



***Mission: Facilitate cooperative research and disseminate state-of-the-science aspen information.***



# Why the WAA now?

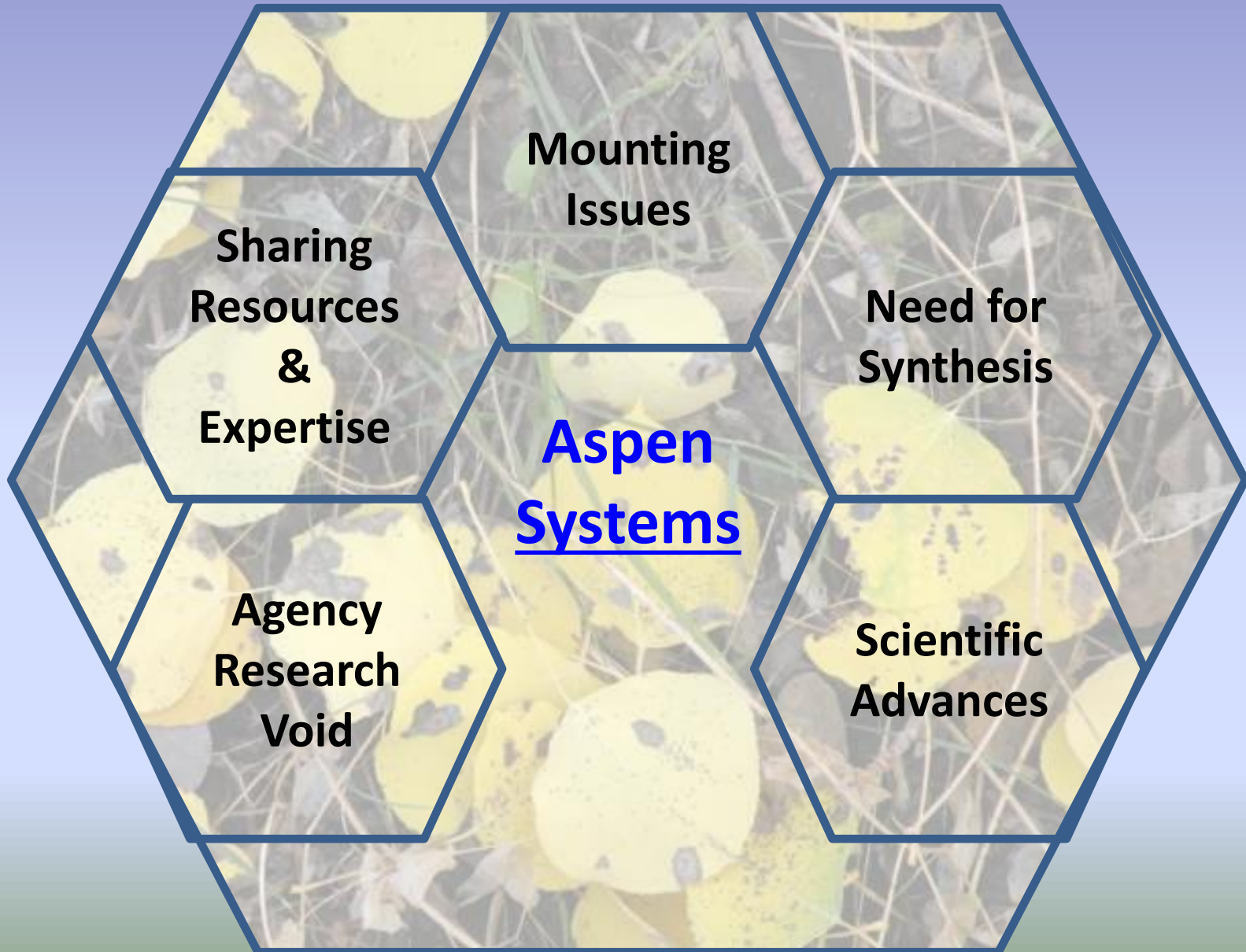



# Science & Management Credibility

*“...improve management of aspen by linking ecological, social, and economic sciences through collaboration and information sharing.”*

377 members

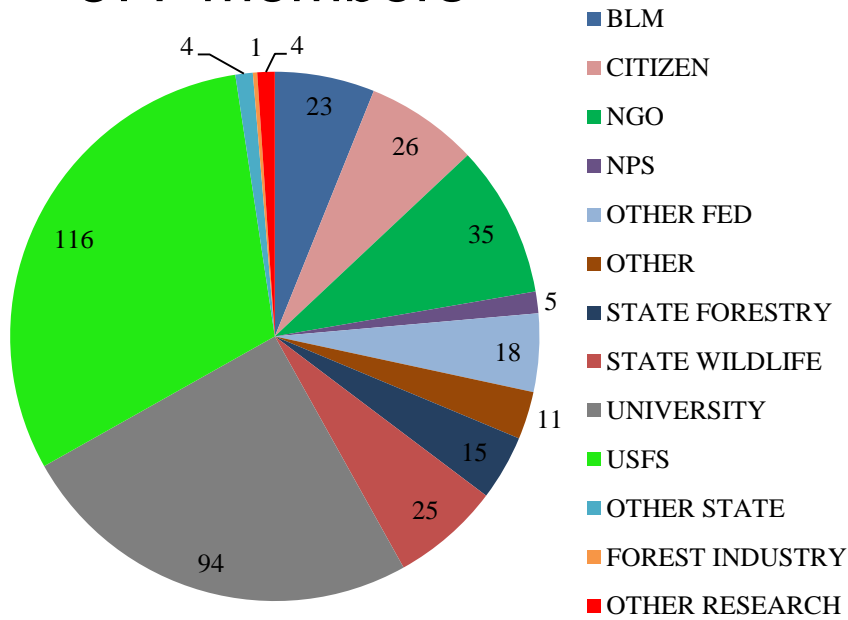

## What we do

- workshops, symposia, webinars
- expertise database
- Aspen Bibliography
- literature searches
- consultations
- field guides & management plans
- facilitate/conduct research
- media outreach
- *Tremblings* newsletter

24 states, 3 provinces, 5 countries

# Science & Management Credibility

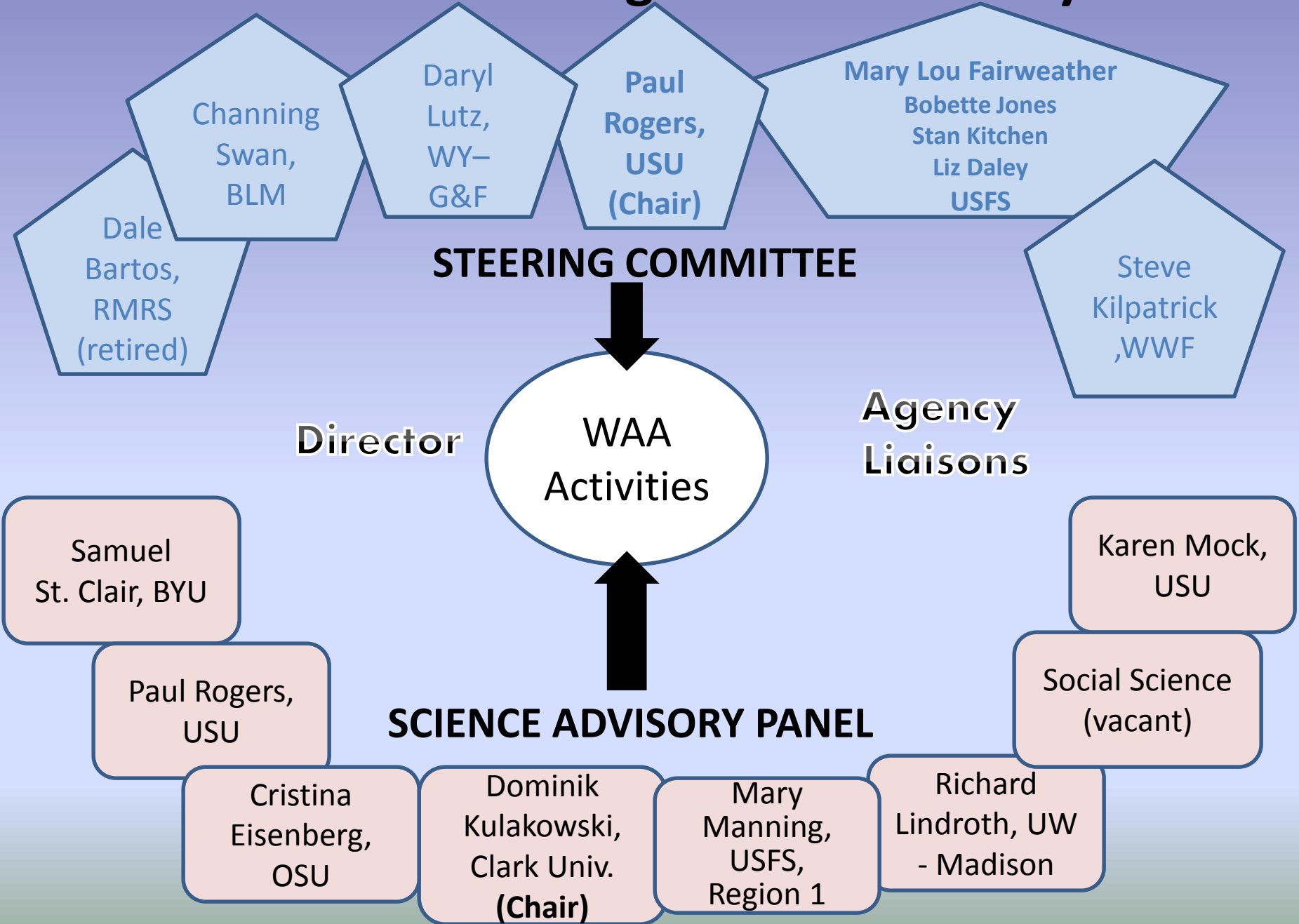

## STEERING COMMITTEE

WAA  
Activities

Director

Agency  
Liaisons

## SCIENCE ADVISORY PANEL

Cristina  
Eisenberg,  
OSU

Dominik  
Kulakowski,  
Clark Univ.  
(Chair)

Mary  
Manning,  
USFS,  
Region 1

Richard  
Lindroth, UW  
- Madison

Samuel  
St. Clair, BYU

Paul Rogers,  
USU

Karen Mock,  
USU

Social Science  
(vacant)

Dale  
Bartos,  
RMRS  
(retired)

Channing  
Swan,  
BLM

Daryl  
Lutz,  
WY-  
G&F

Paul  
Rogers,  
USU  
(Chair)

Mary Lou Fairweather  
Bobette Jones  
Stan Kitchen  
Liz Daley  
USFS

Steve  
Kilpatrick  
,WWF

# WAA – Services and Products

- Public-Private Land Interface
- Facilitates all lands approach
- Webinars
- Field workshops (UT, WY, ID, NM, CO, CA)
- Monitoring
- Management plans





website: [western-aspen-alliance.org](http://western-aspen-alliance.org)

**Thank  
You!**

Western Aspen Alliance *Partners*



**Utah State University**  
COLLEGE OF NATURAL RESOURCES

Utah State University College of Natural Resources

**Utah State University**  
COOPERATIVE EXTENSION  
Utah State University Forestry Extension



National Forest Foundation



USDA Forest Service  
Rocky Mountain  
Research Station

US Dept of Interior  
Bureau of Land  
Management



Grand Canyon Trust



ECOLOGY  
CENTER

Utah State University  
Ecology Center



Teton Science School  
Conservation  
Research  
Center



USDA Forest Service  
Region 1: Northern  
Region 2: Rocky Mountain  
Region 3: Southwestern  
Region 4: Intermountain



SUSTAINABLE  
FORESTS  
PARTNERSHIP

Sustainable Forests Partnership



UC Davis  
California Rangeland  
Watershed Laboratory



Wyoming Game & Fish  
Department



Poplar Council  
of Canada



Friends of Northern  
Arizona Forests

**Contact:**  
(435)797-0194  
[p.rogers@usu.edu](mailto:p.rogers@usu.edu)